





Rhythm, Ottawa, Ontario



Located at the intersection of Carling Ave and Merivale Rd in the City of Ottawa, this prime retail space is located at the base of Rhythm, a premium rental residence with 24 Storeys & 213 residential units. This location is also conveniently located adjacent to RioCan Westgate Shopping Centre featuring retail and services such as

Population		Average Household Income	
661,534		\$123,232	
Households with Children		Average Age	
31%		40 years	

All figures are within a 10 Km radius.

Source: All demographic information is Copyright 2025 by Environics Analytics (EA).



Site Plan

Rhythm

Ottawa, Ontario
1295 Carling Avenue

Matthew McDowell
mmcdowell@riocan.com
647- 502-7413

Shadow Anchor

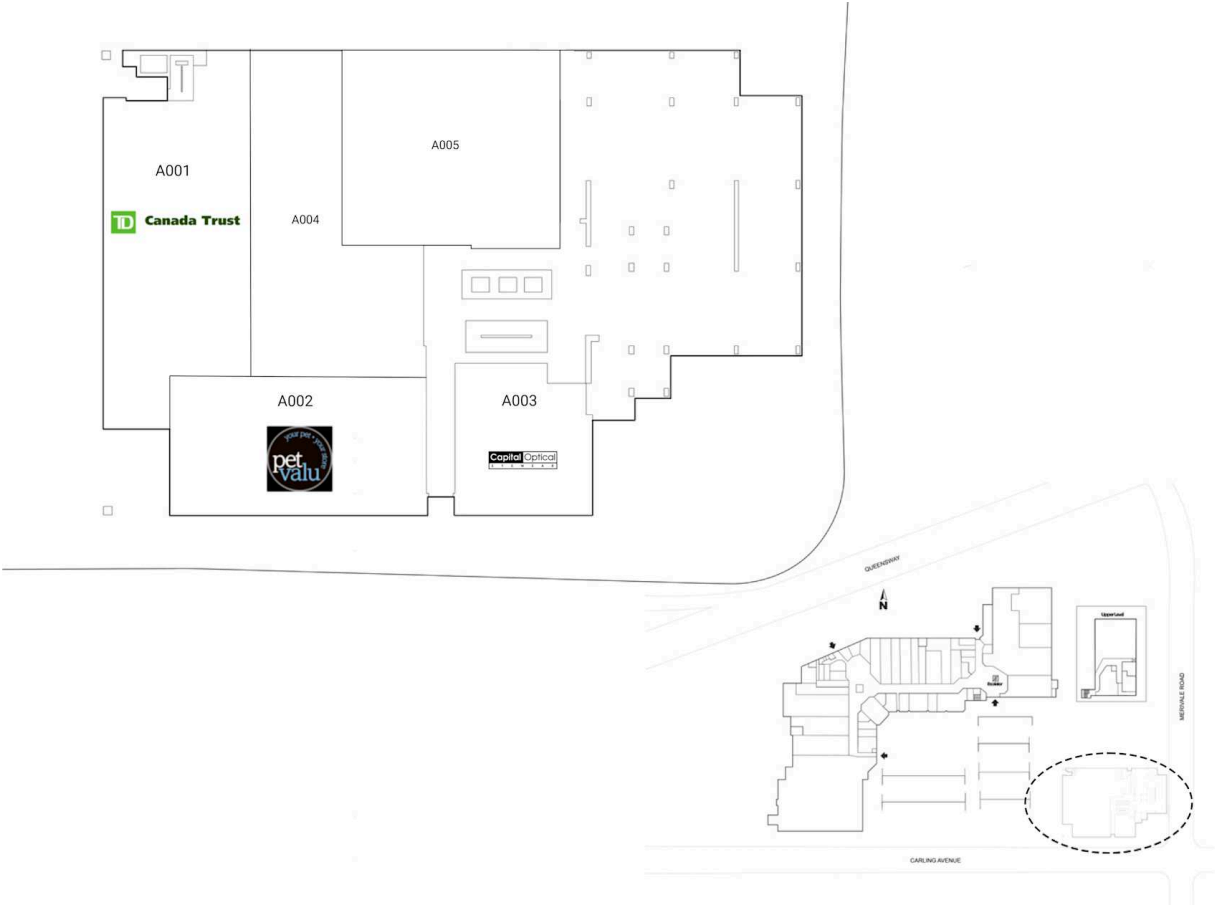

A001	TD Canada Trust	5,014 SF	A004	Trillium Dental	3,500 SF
A002	Pet Valu	4,521 SF	A005	Hearinglife	1,863 SF
A003	Capital Optical	2,057 SF			

Rhythm

Ottawa, Ontario
1295 Carling Avenue

Matthew McDowell
mmcdowell@riocan.com
647- 502-7413

site plan

 Shadow Anchor

A001	TD Canada Trust	5,014 SF	A004	Trillium Dental	3,500 SF
A002	Pet Valu	4,521 SF	A005	Hearinglife	1,863 SF
A003	Capital Optical	2,057 SF			